

## I. Group number



- in the free spaces (above the green line) write the number of your group

- next, encode the group number by painting over the appropriate circles – look at example above. If you paint over inappropriate circle, cross it out and paint over again the correct one.

## II. Name and surname

|         |                           |
|---------|---------------------------|
| NAME    | <del>XXXXXXXXXX</del> JAN |
| SURNAME | KOWALSKI                  |

- write your name and surname using the **BIG CAPITAL LETTERS**

- if you make a mistake or write your name and surname in the inappropriate place, paint over everything and write your name and surname correctly, look at the example above .

## III. Index number

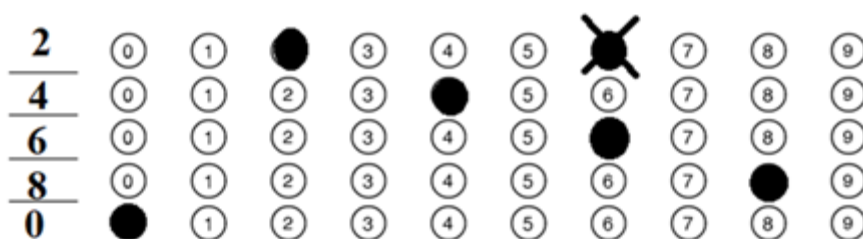

**- STUDENT MUST KNOW OWN INDEX NUMBER !!!**

- In the first column write your index number (look at the example in which the index number is 24680) and NEXT paint over in each verse the appropriate circles

- if you paint over the wrong circle, cross it out and paint it over again (look at the example above)

#### IV. Tabele of answers

|   |                                    |                                    |                                    |                                    |                                    |    |                                    |                                    |                                    |                                    |                         |
|---|------------------------------------|------------------------------------|------------------------------------|------------------------------------|------------------------------------|----|------------------------------------|------------------------------------|------------------------------------|------------------------------------|-------------------------|
| 1 | <input type="radio"/> A            | <input checked="" type="radio"/> B | <input type="radio"/> C            | <input type="radio"/> D            | <input type="radio"/> E            | 10 | <input type="radio"/> A            | <input checked="" type="radio"/> B | <input type="radio"/> C            | <input type="radio"/> D            | <input type="radio"/> E |
| 2 | <input type="radio"/> A            | <input type="radio"/> B            | <input checked="" type="radio"/> C | <input type="radio"/> D            | <input type="radio"/> E            | 11 | <input type="radio"/> A            | <input type="radio"/> B            | <input checked="" type="radio"/> C | <input type="radio"/> D            | <input type="radio"/> E |
| 3 | <input type="radio"/> A            | <input checked="" type="radio"/> B | <input type="radio"/> C            | <input type="radio"/> D            | <input type="radio"/> E            | 12 | <input type="radio"/> A            | <input type="radio"/> B            | <input checked="" type="radio"/> C | <input checked="" type="radio"/> D | <input type="radio"/> E |
| 4 | <input type="radio"/> A            | <input type="radio"/> B            | <input type="radio"/> C            | <input checked="" type="radio"/> D | <input type="radio"/> E            | 13 | <input type="radio"/> A            | <input type="radio"/> B            | <input checked="" type="radio"/> C | <input type="radio"/> D            | <input type="radio"/> E |
| 5 | <input type="radio"/> A            | <input type="radio"/> B            | <input type="radio"/> C            | <input type="radio"/> D            | <input checked="" type="radio"/> E | 14 | <input type="radio"/> A            | <input checked="" type="radio"/> B | <input type="radio"/> C            | <input type="radio"/> D            | <input type="radio"/> E |
| 6 | <input type="radio"/> A            | <input type="radio"/> B            | <input checked="" type="radio"/> C | <input type="radio"/> D            | <input type="radio"/> E            | 15 | <input type="radio"/> A            | <input checked="" type="radio"/> B | <input type="radio"/> C            | <input type="radio"/> D            | <input type="radio"/> E |
| 7 | <input type="radio"/> A            | <input checked="" type="radio"/> B | <input type="radio"/> C            | <input type="radio"/> D            | <input type="radio"/> E            | 16 | <input checked="" type="radio"/> A | <input type="radio"/> B            | <input type="radio"/> C            | <input type="radio"/> D            | <input type="radio"/> E |
| 8 | <input checked="" type="radio"/> A | <input type="radio"/> B            | <input checked="" type="radio"/> C | <input type="radio"/> D            | <input checked="" type="radio"/> E | 17 | <input type="radio"/> A            | <input type="radio"/> B            | <input checked="" type="radio"/> C | <input type="radio"/> D            | <input type="radio"/> E |
| 9 | <input type="radio"/> A            | <input type="radio"/> B            | <input checked="" type="radio"/> C | <input type="radio"/> D            | <input type="radio"/> E            |    |                                    |                                    |                                    |                                    |                         |

- only ONE answer is correct

- if you paint over the wrong circle, or if you want to change your answer, CROSS OUT the wrong circle and PAINT OVER the correct one

LOOK AT VARIOUS EXAMPLES in the picture above

#### Additional VERY IMPORTANT information:

- **USE ONLY PERMANENT PENS** WITH BLACK OR BLUE COLOUR OF INK!!!!

- ANY PENCILS, MARKERS, ERASABLE PENS OR CORRECTORS are FORBIDDEN (they are not visible by the automatic reader)

- **REMEMBER** TO TRANSFER YOUR ANSWERS FROM THE PAPER WITH TASKS TO THE ANSWER CARD, BECAUSE **ONLY THE ANSWER CARD WILL BE CHECKED AND TAKEN INTO CONSIDERATION.** (PAPER WITH TASKS TREAT ONLY AS A DRAFT )